

The End of a Love Affair

The original arrangement as recorded by the Stan Kenton Orchestra

Solo Alto Saxophone

Composed by Edward C. Redding

Arranged by Lennie Niehaus

BALLAD

(Straight 8ths)

$\text{♩} = 60$

Solo

mf

© 1950 (Renewed) by MCA MUSIC PUBLISHING. This arrangement © 1993 by MCA MUSIC PUBLISHING. All Rights Reserved.
International Copyright Secured. Printed with Permission by Sierra Music Publications, Liberty Lake, WA 99019
DUPLICATION OF THIS MUSIC IS STRICTLY PROHIBITED BY LAW.

The End of a Love Affair - Solo Alto Saxophone

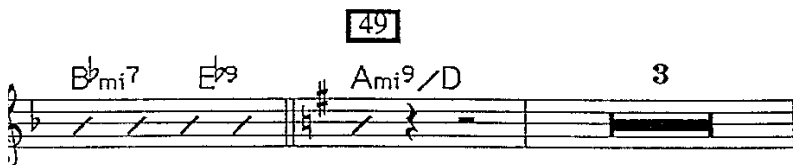
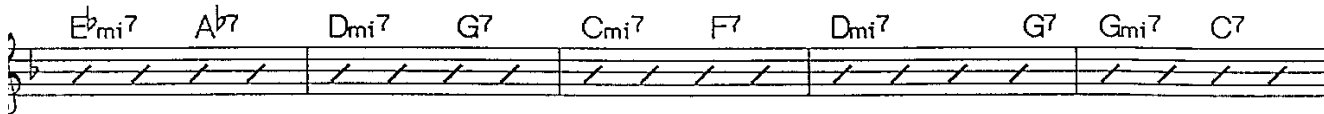
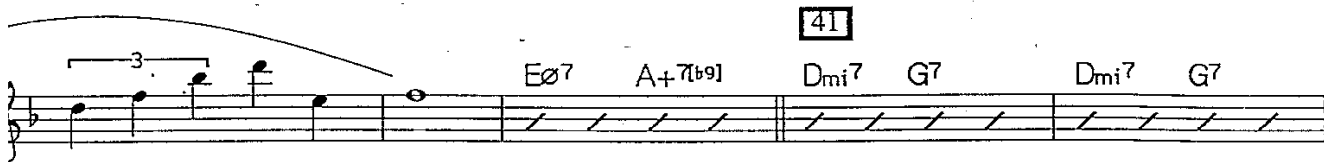

TURN PAGE

The End of a Love Affair - Solo Alto Saxophone

The End of a Love Affair

The original arrangement as recorded by the Stan Kenton Orchestra

Alto Saxophone 2

Composed by Edward C. Redding
Arranged by Lennie Niehaus

BALLAD
(Straight 8ths)
♩ = 60

The End of a Love Affair

The original arrangement as recorded by the Stan Kenton Orchestra
on "Live at the Tropicana" (Capitol) (Creative World #1032)

Transcribed Alto Saxophone Solo
(as played and transcribed by Lennie Niehaus)

Composed by Edward C. Redding
Arranged by Lennie Niehaus

BALLAD

(Straight 8ths)

$\text{♩} = 60$

Solo mf

© 1950 (Renewed) by MCA MUSIC PUBLISHING. This arrangement © 1993 by MCA MUSIC PUBLISHING. All Rights Reserved.
International Copyright Secured. Printed with Permission by Sierra Music Publications, Liberty Lake, WA 99019
DUPLICATION OF THIS MUSIC IS STRICTLY PROHIBITED BY LAW.

The End of a Love Affair - Transcribed Alto Solo

Chord progression for the first system: F_{ma}^9 , D_{mi} , D_{mi}^{+5} , D_{mi}^6 , D_{mi}^{+5} .

Chord progression for the second system: D_{mi} , D_{mi}^{+5} , D_{mi}^6 , G^7 .

Chord progression for the third system: C_{mi}^7 , F^7 , D_{mi}^7 , G^7 .

Chord progression for the fourth system: G_{mi}^7 .

Chord progression for the fifth system: C^9 .

Chord progression for the sixth system: G_{mi}^7/C , C^7 .

Chord progression for the seventh system: F_{ma}^7 .

Chord progression for the eighth system: F_{mi}^9/B^b , B^b7 .

The End of a Love Affair - Transcribed Alto Solo

- Staff 1: Eb^bma⁷, Eb^bmi⁹ Ab⁹
- Staff 2: Eb^bmi⁹/Ab^b, C^b13, D^bma⁷ C⁷
- Staff 3: A^o7, D⁷ 6, 33 Gmi⁷
- Staff 4: Eb⁹, Fma⁷, C⁶/E
- Staff 5: Dmi⁹, G⁷, Gmi⁹, Ab⁹
- Staff 6: Gmi⁹, Gmi⁹/C, C⁷b⁹1, Fma⁹
- Staff 7: E^o7, A⁷b⁹1, 41 Dmi⁷ G⁷
- Staff 8: Dmi⁷, G⁷, Eb^bmi⁷, 6, Ab⁷

The End of a Love Affair - Transcribed Alto Solo

The End of a Love Affair

The original arrangement as recorded by the Stan Kenton Orchestra

Tenor Saxophone 1

Composed by Edward C. Redding

Arranged by Lennie Niehaus

BALLAD
(Straight 8ths)
♩ = 60

© 1950 (Renewed) by MCA MUSIC PUBLISHING. This arrangement © 1993 by MCA MUSIC PUBLISHING. All Rights Reserved.
International Copyright Secured. Printed with Permission by Sierra Music Publications, Liberty Lake, WA 99019
DUPLICATION OF THIS MUSIC IS STRICTLY PROHIBITED BY LAW.

The End of a Love Affair - Tenor Saxophone 1

63

67

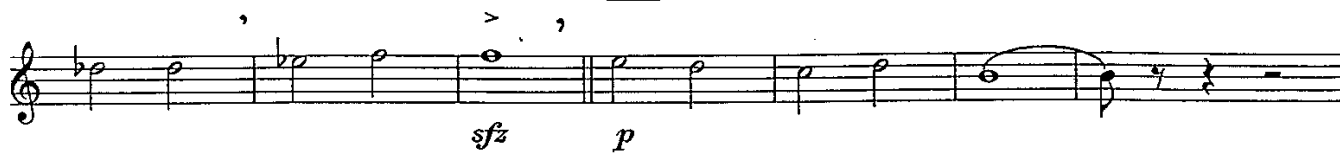

The End of a Love Affair

The original arrangement as recorded by the Stan Kenton Orchestra

Tenor Saxophone 2

Composed by Edward C. Redding

Arranged by Lennie Niehaus

BALLAD

(Straight 8ths)

$\text{♩} = 60$

1 8 (Trbs.) 7 (legato throughout) 17

mp

p 3 *f*

25 *mf*

33 5

41 *mf* *ff* 2 *mp*

49 57 8

The End of a Love Affair

The original arrangement as recorded by the Stan Kenton Orchestra

Baritone Saxophone

Composed by Edward C. Redding

Arranged by Lennie Niehaus

BALLAD

(Straight 8ths)

♩ = 60

The End of a Love Affair - Baritone Saxophone

41

2
3
mp

49

(Play if no 5th Trb.)
f *ff*

57

(Play)
mp

63

(Play)
mp

67

(Play if no 5th Trb.) (Play)
sfz *p*

(Play)

The End of a Love Affair

The original arrangement as recorded by the Stan Kenton Orchestra

Trumpet 1

Composed by Edward C. Redding

Arranged by Lennie Niehaus

BALLAD

(Straight 8ths)

$\text{♩} = 60$

1 8 8 3 Cup to open mp

2 Open f mf 25

33

5 mf ff 41 8

49 (Play if no 5th Tpt.) (Play Lead) f f ff

The End of a Love Affair - Trumpet 1

57
3 5
mp

63 2 4
mp f sfz

mp

The End of a Love Affair - Trumpet 2

The End of a Love Affair

The original arrangement as recorded by the Stan Kenton Orchestra

Trumpet 3

BALLAD

(Straight 8ths)

$\text{♩} = 60$

Composed by Edward C. Redding

Arranged by Lennie Niehaus

1 8 8 17 Cup *mp*

to open 2 Open *f*

25 *mf*

33 5 *mf* *ff*

41 2 (Play if no 5th Tpt.) *p*

The End of a Love Affair - Trumpet 3

The End of a Love Affair

The original arrangement as recorded by the Stan Kenton Orchestra

Trumpet 4

Composed by Edward C. Redding
Arranged by Lennie Niehaus

BALLAD

(Straight 8ths)

$\text{♩} = 60$

1 8 8 17 Cup
mp

to open 2 Open
f

25
mf

33 41 2
mf ff

p

The End of a Love Affair - Trumpet 4

The End of a Love Affair

The original arrangement as recorded by the Stan Kenton Orchestra

Trumpet 5

Composed by Edward C. Redding
Arranged by Lennie Niehaus

BALLAD
(Straight 8ths)
♩ = 60

1 8 8 3 Cup to open mp

2 Open f mf 25

33

5 mf ff 41 2

p

The End of a Love Affair - Trumpet 5

- Measure 49: *mf* (mezzo-forte), *f* (forte)
- Measure 57: *ff* (fortissimo), *mp* (mezzo-piano)
- Measure 63: *mp* (mezzo-piano)
- Measure 67: *sfz* (sforzando), *p* (piano), *mp* (mezzo-piano)

Rehearsal marks are indicated by boxed numbers: 49, 57, 63, and 67. Performance instructions include accents (>), slurs, and a triplet of eighth notes in measure 57. A fermata is present over the final note of measure 71.

The End of a Love Affair

The original arrangement as recorded by the Stan Kenton Orchestra

Trombone 1

Composed by Edward C. Redding
Arranged by Lennie Niehaus

BALLAD
(Straight 8ths)
♩ = 60

The End of a Love Affair - Trombone 1

The End of a Love Affair

The original arrangement as recorded by the Stan Kenton Orchestra

Trombone 2

Composed by Edward C. Redding
Arranged by Lennie Niehaus

BALLAD
(Straight 8ths)
♩ = 60

1 8 9 mp

17 f

25 mf

33

The End of a Love Affair - Trombone 2

The End of a Love Affair

The original arrangement as recorded by the Stan Kenton Orchestra

Trombone 3

Composed by Edward C. Redding
Arranged by Lennie Niehaus

BALLAD
(Straight 8ths)
♩ = 60

1 8 9 mp

17

2 f

25 mf

33

The End of a Love Affair - Trombone 3

41

ff *mf*

49

f *ff*

57

mp

63

Quasi Horn

mp *sfz*

67

p *mp*

The End of a Love Affair

The original arrangement as recorded by the Stan Kenton Orchestra

Bass Trombone 4

Composed by Edward C. Redding

Arranged by Lennie Niehaus

BALLAD
(Straight 8ths)
♩ = 60

The End of a Love Affair - Bass Trombone 4

41

7

ff *mf*

49

f *ff*

57

mp

63

3

mp *sfz*

67

p *mp*

The End of a Love Affair

The original arrangement as recorded by the Stan Kenton Orchestra

Bass Trombone 5

Composed by Edward C. Redding
Arranged by Lennie Niehaus

BALLAD
(Straight 8ths)
♩ = 60

1 8 9 mp 17 3 25 mf 33

The End of a Love Affair - Bass Trombone 5

41 49

57

63 67

Solo w/bass

The End of a Love Affair

The original arrangement as recorded by the Stan Kenton Orchestra

Piano //

Composed by Edward C. Redding
Arranged by Lennie Niehaus

BALLAD
♩ = 60

1

B^bmi⁹ E^b7(b9) A^bma⁹ A^bmi⁹ D^b7(b9) G^bma⁹

mp

9

F[#]mi⁹ B⁹ F[#]mi⁹ D⁹(#11) E^{ma}9 E^b7(b9) A^bma⁷ B^bmi⁹ E^b7(b9)

A^bma⁹ A^bmi⁹ D^b7(b9) G^bma⁹ F[#]mi⁹ B⁹ F[#]mi⁹ D⁹(#11)

17

E^{ma}9 E^b7(b9) A^bma⁷ Fmi D^b/F Fmi⁶ D^b/F Fmi D^b/F

Fmi⁶ B^b7(b9) E^bmi⁷ A^b7 Fmi⁷ B^b7 B^bmi⁹ E^b9(#11)

25

B^bmi⁹ / E^b A^b7(#9) A^bma⁹ A^bmi⁹ / D^b G^b7(#9) G^bma⁹ F[#]mi⁹ / B B⁹

The End of a Love Affair - Piano/Guitar

33

F#mi9/B D9[+11] Ema9 Eb7 Cø7 F7(b9) Bbmi9 Gb9

Abma7 Eb9/G Fmi9 Bb7(b9) Bbmi9 B9 Bbmi9 Eb7(b9) Abma9

41

Gø7 C+7(b9) Fmi7 Bb7 Fmi7 Bb7 Gbmi7 Cb7 Fmi7 Bb7

ff mp

Ebmi7 Ab7 Fmi7 Bb7 Bbmi7 Eb7 Dbmi9 Gb9

49

Cmi9 F7(+4) Bb7 Bbma9 Dmi Cmi Cb7 Bbmi9 Eb7(b9) Abma9 Eb6 Abma7

f ff

57

Abmi9 Db7 Abmi9 E9 Gbma9 F7(b9) Dø7 G7(b9) Cmi11

mp

Ab9 Bbma9 F#9/A Gmi9 C7(b9) Cmi9 Db9 Cmi9 F13

63

Bb/F G/F B/F G/F Db/F Eb/F F7(b9) Bbma9 F#9/A

67

Gmi9 Fmi11 Ebma+11 E/D

mp

The End of a Love Affair

The original arrangement as recorded by the Stan Kenton Orchestra

/ Guitar

Composed by Edward C. Redding
Arranged by Lennie Niehaus

BALLAD

♩ = 60

1

mp

B^bmi⁹ E^b7(b9) A^bma⁹ A^bmi⁹ D^b7(b9) G^bma⁹

9

F[#]mi⁹ B⁹ F[#]mi⁹ D⁹(#11) E^{ma}9 E^b7(b9) A^bma⁷ B^bmi⁹ E^b7(b9)

A^bma⁹ A^bmi⁹ D^b7(b9) G^bma⁹ F[#]mi⁹ B⁹ F[#]mi⁹ D⁹(#11)

17

E^{ma}9 E^b7(b9) A^bma⁷ F^{mi} D^b/F F^{mi}6 D^b/F F^{mi} D^b/F

F^{mi}6 E^b7(b9) E^bmi⁷ A^b7 F^{mi}7 B^b7 B^bmi⁹ E^b9(#11)

25

B^bmi⁹ / E^b A⁷(#9) A^bma⁹ A^bmi⁹ / D^b G⁷(#9) G^bma⁹ F[#]mi⁹/B B⁹

33

F#mi9/B D9[#11] Ema9 Eb7 Cø7 F7[b9] Bbmi9 Gb9

Abma7 Eb9/G Fmi9 Bb7[b5] Bbmi9 B9 Bbmi9 Eb7[b9] Abma9

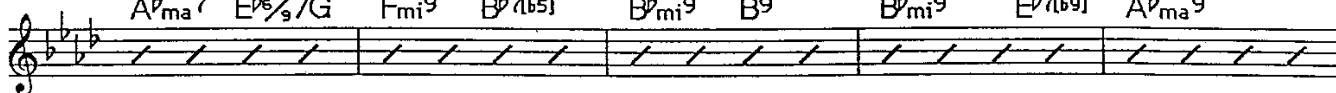

41

Gø7 C+7[b9] Fmi7 Bb7 Fmi7 Bb7 Gbmi7 Cb7 Fmi7 Bb7

ff mp

Ebmi7 Ab7 Fmi7 Bb7 Bbmi7 Eb7 Dbmi9 Gb9

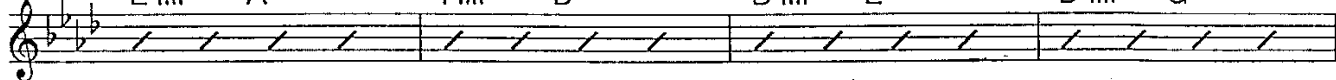

49

Cmi9 F7[#4] Bbø Bbma9 DmiCmiCb7 Bbmi9 Eb7[b9] Abma9 Eb9 Abma7

f ff

57

Abmi9 Db7 Abmi9 E9 Gbma9 F7[b9] Dø7 G7[b9] Cmi11

mp

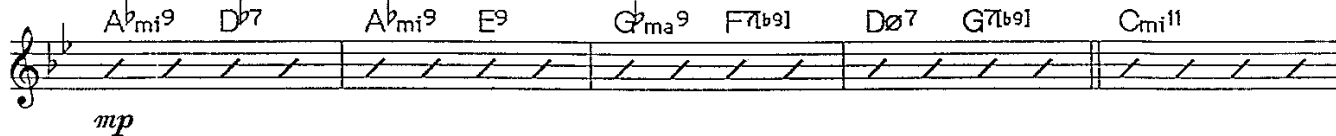

Ab9 Bbma9 F#9/A Gmi9 C7[b9] Cmi9 Db9 Cmi9 F13

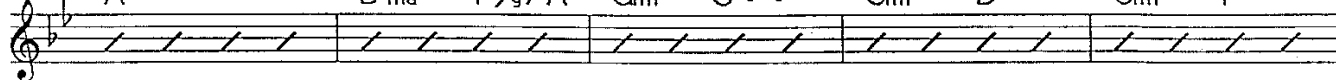

63

Bb/F Gb/F B/F G/F Db/F Eb/F F7[b9]

67

Bbma9 F#9/A

Gmi9 Fmi11 Ebma+11 E/D

mp

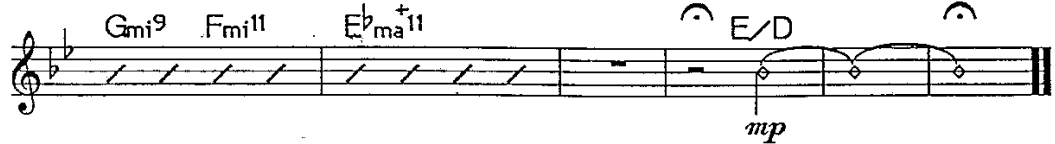

The End of a Love Affair

The original arrangement as recorded by the Stan Kenton Orchestra

Bass

Composed by Edward C. Redding

Arranged by Lennie Niehaus

BALLAD
(Straight 8ths)

$\text{♩} = 60$

1

9

17

The End of a Love Affair - Bass

25

33

41

49

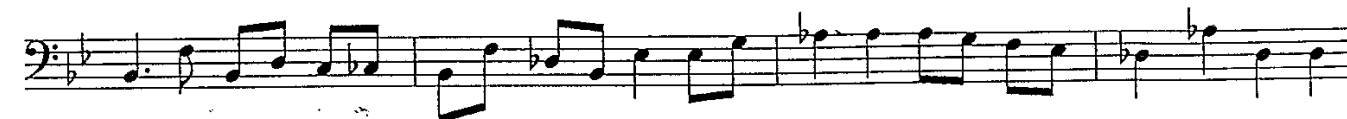

The End of a Love Affair - Bass

57

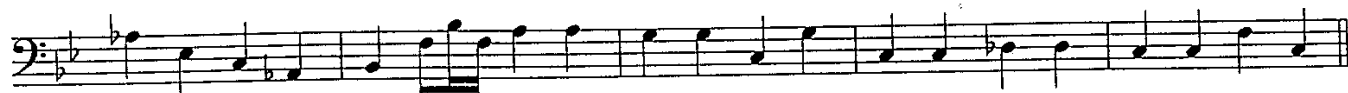

63

67

The End of a Love Affair

The original arrangement as recorded by the Stan Kenton Orchestra

Drums

BALLAD

(Straight 8ths)

♩ = 60

Composed by Edward C. Redding

Arranged by Lennie Niehaus

1

brushes / time

mp

9

17

25

33

41

(brushes)

To mallets

mallets

To mallets

mp

49

mallets

3

brushes

f

3

ff

dim.

mp

© 1950 (Renewed) by MCA MUSIC PUBLISHING. This arrangement © 1993 by MCA MUSIC PUBLISHING. All Rights Reserved.

International Copyright Secured. Printed with Permission by Sierra Music Publications, Liberty Lake, WA 99019

DUPLICATION OF THIS MUSIC IS STRICTLY PROHIBITED BY LAW.

The End of a Love Affair - Drums

57

63

>

67

To mallets

mallets

sfz

mp